

GEORGE T. DUNHAM  
SURVEYING & SUBDIVIDING  
DELAVAN, WISCONSIN

SPRING

STREET

AVENUE

WALWORTH

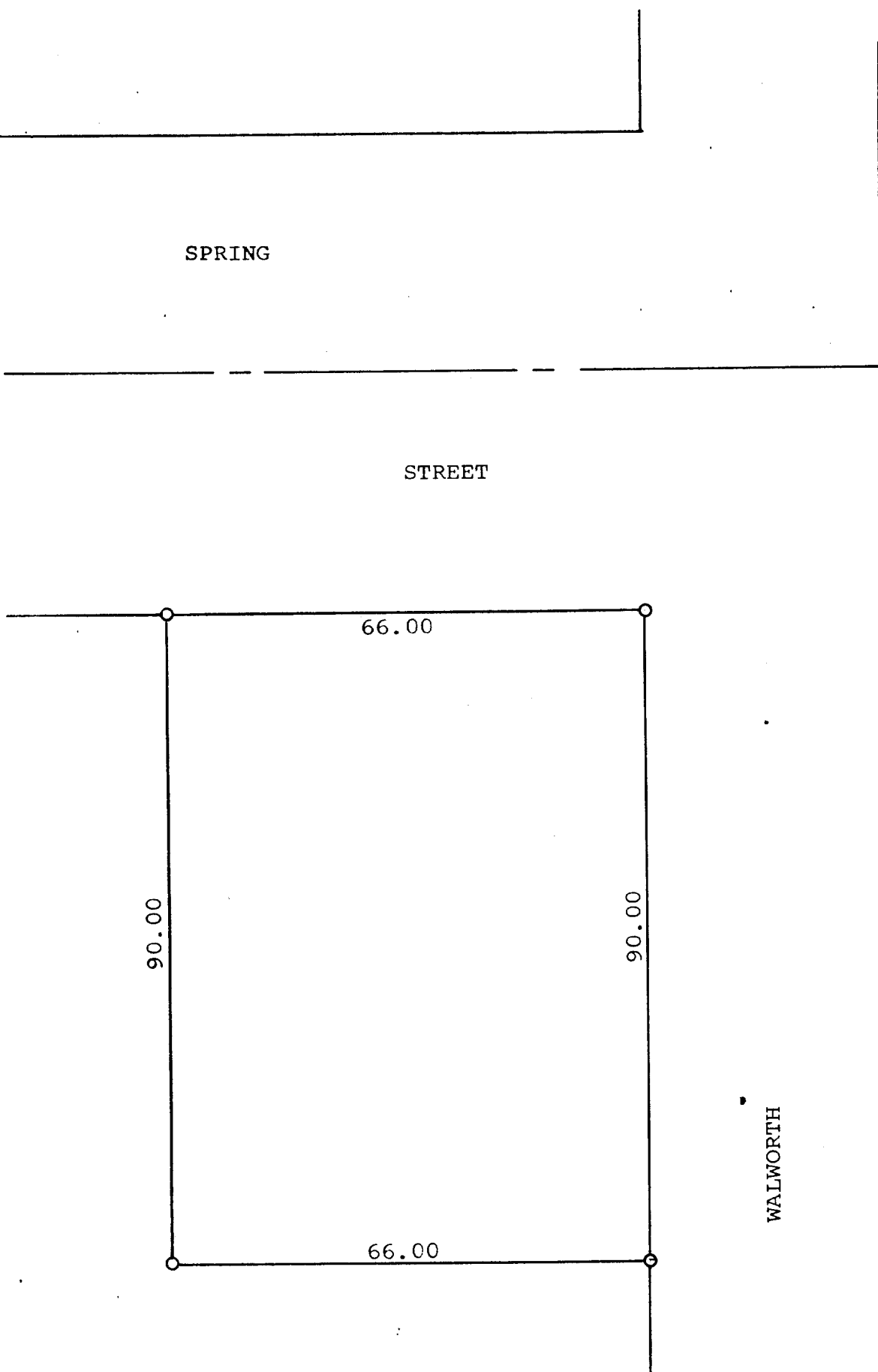

Scale - 1" = 20'  
O = Iron Pipe

Plat of survey of a parcel of land described as follows,  
A part of the Southeast  $\frac{1}{4}$  of the Northeast  $\frac{1}{4}$  of Section 1,  
T 1 N, R 16 E, Village of Williams Bay, Walworth County,  
Wisconsin, described as follows, to-wit: Beginning at the  
Southwest corner of Walworth Avenue And Spring Street in  
said Village; thence West 66.00 feet; thence South 90.00  
feet; thence East 66.00 feet; thence North 90.00 feet to  
the place of beginning as surveyed on July 1, 1969  
January 31, 1970

*George T. Dunham*  
George T. Dunham, Surveyor

WJA1

11-50